

TRIPPLICATE
Owner's Copy

STATE OF CALIFORNIA
WELL COMPLETION REPORT
Refer to Instruction Pamphlet

DWR USE ONLY - DO NOT FILL IN
035/15E-27M01M
STATE WELL NO./STATION NO.
373840 120 1848
LATITUDE LONGITUDE
APN/TRS/OTHER

Page ___ of ___
Owner's Well No. AP # No. **579671**
Date Work Began 7-6-92, Ended 7-10-92
Local Permit Agency Mariposa County
Permit No. _____ Permit Date RANCHITO WELL

DEPTH FROM SURFACE			DESCRIPTION <i>Describe material, grain size, color, etc.</i>
Ft.	to	Ft.	
0	45		Overburden
45	58		Slate
58	63		Fr. Slate 50 (GPM)
63	86		Slate w/ Quartz
86	88		Fr. Slate 50 (GPM)
88	115		Slate
115	116		Fr. Slate 30 (GPM)
116	135		Slate
135	136		Fr. Slate
136	215		Slate
215	216		Fr. Slate
216	296		Slate
296	298		Fr. Slate
298	300		Slate

WELL OWNER
Name Lake Don Pedro Com.
Mailing Address 9751 Merced Falls Rd.
LaGrange ca 95329
CITY STATE ZIP
WELL LOCATION
Address LaGrange
City LaGrange
County Mariposa
APN Book _____ Page _____ Parcel _____
Township _____ Range _____ Section _____
Latitude _____ NORTH Longitude _____ WEST

LOCATION SKETCH NORTH SOUTH
ACTIVITY ()
 NEW WELL
MODIFICATION/REPAIR
— Deepen
— Other (Specify)
— DESTROY (Describe Procedures and Materials Under "GEOLOGIC LOG")
PLANNED USE(S) ()
— MONITORING
WATER SUPPLY
— Domestic
 Public
— Irrigation
— Industrial
— "TEST WELL"
— CATHODIC PROTECTION
— OTHER (Specify)
Illustrate or Describe Distance of Well from Landmarks such as Roads, Buildings, Fences, Rivers, etc. PLEASE BE ACCURATE & COMPLETE.

Hole size **66666**
14 In. 0-125
8 In. 125-200
6 In. 200-300

TOTAL DEPTH OF BORING 300 (Feet)
TOTAL DEPTH OF COMPLETED WELL 300 (Feet)

DRILLING METHOD Rotary Air FLUID _____
WATER LEVEL & YIELD OF COMPLETED WELL
DEPTH OF STATIC WATER LEVEL 15 (Ft.) & DATE MEASURED _____
ESTIMATED YIELD 150 + (GPM) & TEST TYPE air
TEST LENGTH 5 (Hrs.) TOTAL DRAWDOWN _____ (Ft.)
* May not be representative of a well's long-term yield.

DEPTH FROM SURFACE Ft. to Ft.	BORE-HOLE DIA. (Inches)	CASING(S)						ANNULAR MATERIAL					
		TYPE ()				MATERIAL / GRADE	INTERNAL DIAMETER (Inches)	GAUGE OR WALL THICKNESS	SLOT SIZE IF ANY (Inches)	TYPE			
		BLANK	SCREEN	CONDUCTOR	FILL PIPE								
65 : 125	14		x			steel	81/8	156 wall	1/8	x			
65 : 0	14	x				steel	81/8	156 wall					

- ATTACHMENTS ()
- Geologic Log
 - Well Construction Diagram
 - Geophysical Log(s)
 - Soil/Water Chemical Analyses
 - Other _____
- ATTACH ADDITIONAL INFORMATION, IF IT EXISTS.

CERTIFICATION STATEMENT
I, the undersigned, certify that this report is complete and accurate to the best of my knowledge and belief.
NAME Canapa & Sons Drilling inc
(PERSON, FIRM, OR CORPORATION) (TYPED OR PRINTED)
13760 Mono Way Sonora Ca 95370
ADDRESS CITY STATE ZIP
Signed C. Mark Hawley DATE SIGNED 425749
WELL DRILLER/AUTHORIZED REPRESENTATIVE C-57 LICENSE NUMBER

ordered 12-22-92

Proposal Canepa & Sons Drilling, Inc.

13760 Mono Way Sonora, Ca 95370
Phone: (209)532-1136 Fax: (209)532-4819

Proposal Submitted To: Lake Don Pedro Comm. Service Date: 12/01/92
Address: 9751 Merced Falls Rd. _____ City: LaGrange
St. CA Zip: 95329-____ Phone #: (209)852-2331 Fax #: (209)852-2268
Job Name: _____ Job Site: _____

We hereby submit specifications and estimates for: Pump and its' related Systems To top of well head only.

Well Depth: 300' Pump Setting: 175' Gallons per Minute: 220

Pump Model: 225H15 _____ Horse Power: 15 Voltage: 230 *could*

Pressure Tank Model: No Tank_ Well Sight Package (See Attached page for Material list.)

Torque Arresters: 0 @ \$9.00 Each

Galvanized Pipe Size 4.0" Length: 168'

Sub Cable Size: #6 Length: 180'

Electrical Package: 3 Phase 15 HP Control Panel. 15 HP Level Protection Control. (Pump Saver)

Check Valves Size: 4.0" Quantity: 1

Total Lump Sum:

Payment to be made as follows: Half Down Balance Due on Completion.

Acceptance of Proposal--The above prices, specifications and conditions are satisfactory and are hereby accepted. You are authorized to do the work as specified.

Date of Acceptance:

Signature: _____

Signature: *[Signature]*

LAKE DON PEDRO COMMUNITY SERVICE

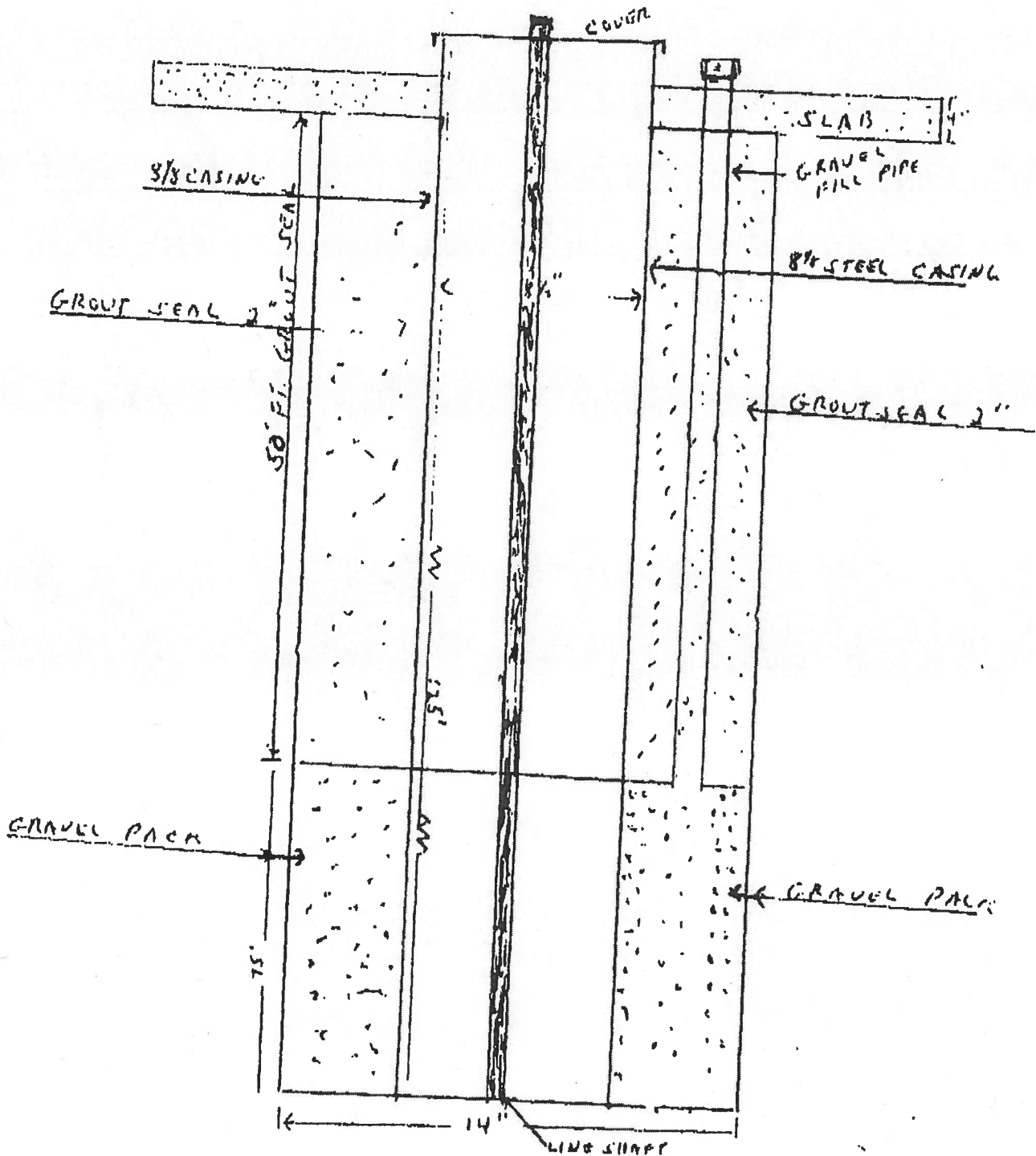

SCALE 1" = 20'

9751 MERCED FALLS ROAD
LA GRANGE, CA 95329
(209) 852-2331

COPY

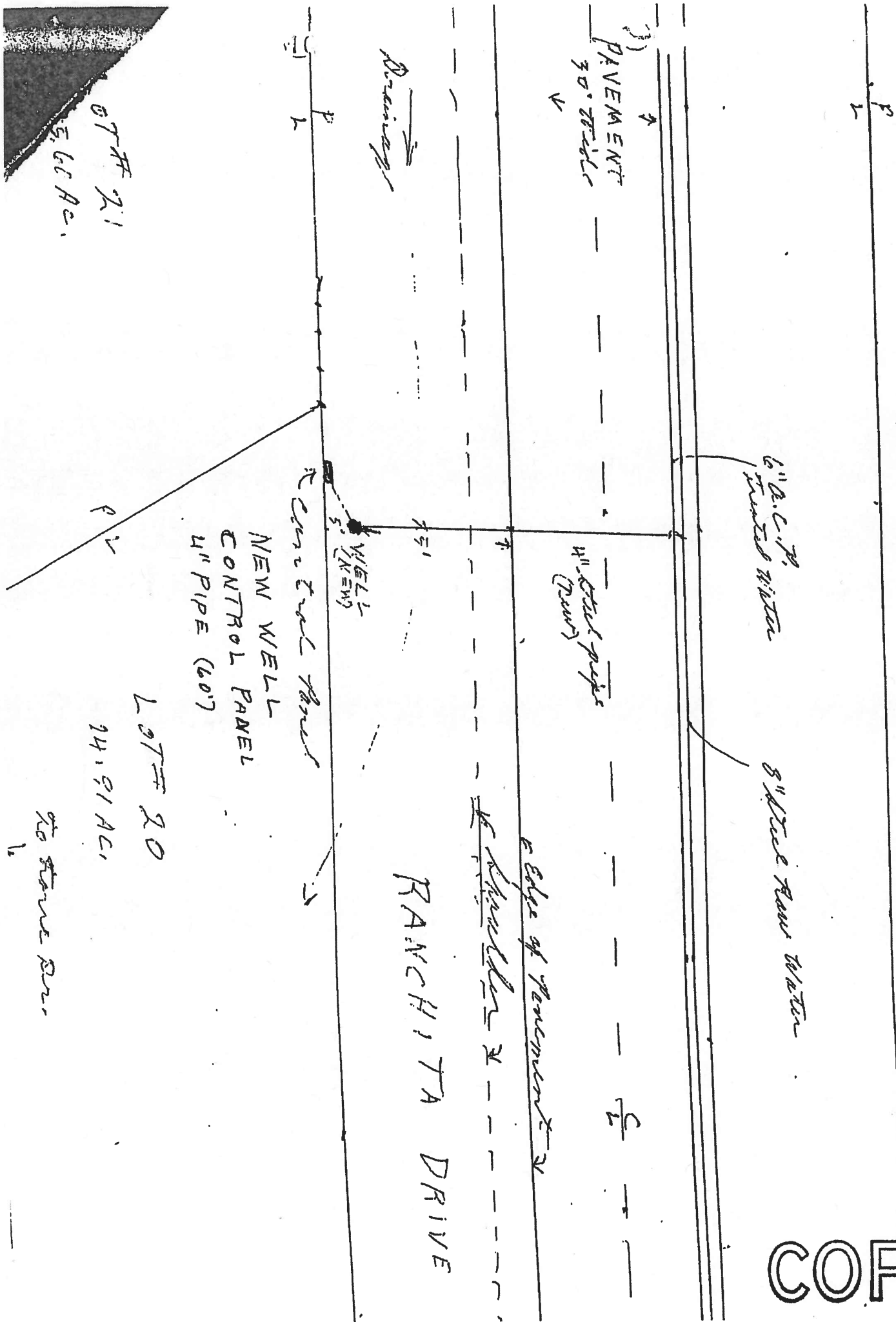

LOT # 21
95,66 AC.

LOT # 20
94,91 AC.

to Stone Br.

KANCHITO → OPEN FIELD 200' →

200'

RANCHITO DRIVE

Shoulder

Natural Drainage

POWER POLE & Prop. LINE
31'

27'
WET HEAD

19'
CONCRETE
12"

ELECT. LINE

21.5'

PROPERTY LINE

LOT #
K-21

PROPERTY LINE

OPEN COUNTRY
Kanchito & Boulderfills Rd

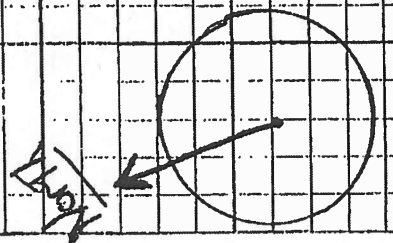

SCALE = 1" = 8'

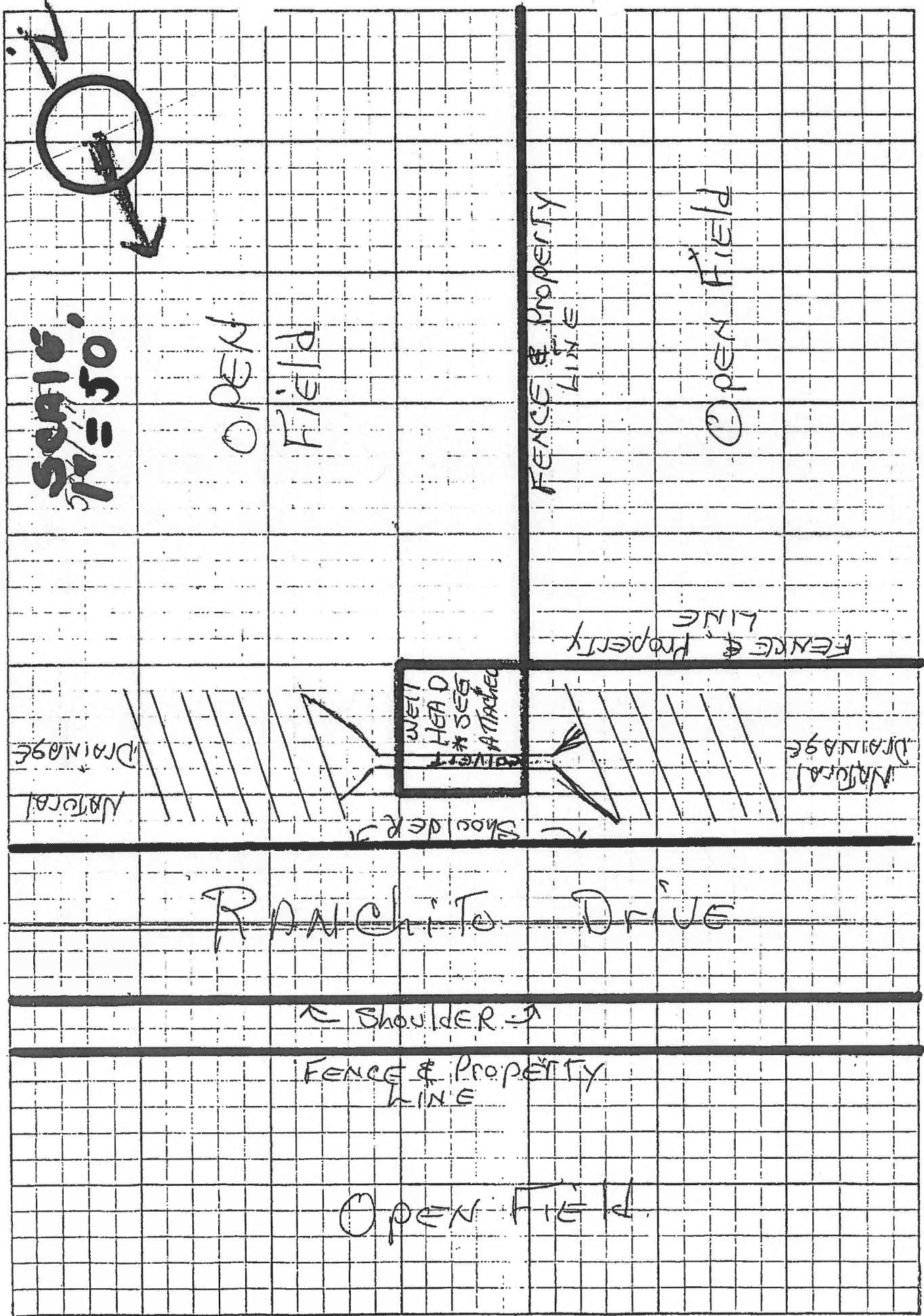

Canepa & Sons Drilling, Inc.

13760 Mono Way
Sonora, Ca 95370

Phone: (209)532-1136

Fax: (209)532-4819

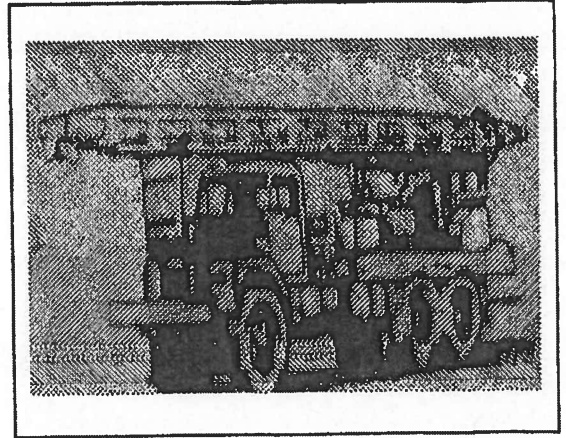

Date: 12-02-92

TO: Lake Don Pedro Comm. Service

From: Denise Canepa / Scott Chaffee

Subject: Material List

Dear Wes this is your list.

1. 1-8" Well Seal
2. 1-4" Galvanized Union
3. 1-4" Galvanized Tee
4. 2-4" Close Nipple
5. 1-4" by 1.5 FIP Hex Bushing
6. 1-4" Brass Ball Valve

Sincerely,

Denise Canepa